



January 2012

NEW TECHNOLOGY AT A-B SCHOOLS

January Dates To Remember

- 1/3-Classes Resume
- 1/8-Eagle Booster Club Meeting, 7:00 PM
- 1/20-No School, End of 2nd Quarter
- 1/23-Board Of Education Meeting, 6:30 PM



Almond-Bancroft School District Vision Statement

We are a collaborative community focused on continued growth in opportunities, choices, and expectations for all students. We prepare self-motivated and responsible students to become well-rounded and successful citizens.



Over the spring and summer of 2011, the Almond-Bancroft Schools were able to invest significantly in technology both for the classrooms and for background support. The district was able to upgrade the district servers and available memory, install building wide wireless capabilities, purchase additional SMART Boards (interactive white boards), acquire additional document cameras, purchase 10 iPads for a pilot program, purchase 75 netbooks that are housed on carts in the middle and high school, and also acquired the capabilities for students to utilize Web 2.0 tools through

Gaggle.Net.

With the continually growing use of the internet and the need for digital storage space, the district recognized the need to upgrade our servers and network to handle more devices and an ever rising need for document/picture/video storage. We now have a state of the art network that will be able to fit the needs of our students and staff for many years to come. The district also installed a wireless network that will bring mobility to our technology use in the classrooms. The wireless is currently being used by the iPads and the netbooks, but can be used by any device that is Wi-Fi enabled.

SMART Boards and/or projectors are now located in 95% of the classrooms in the district, giving staff and students instant classroom access to an infinite number of resources. No longer do we need to huddle around a single computer, or rely on video tapes and such. Now multimedia presentations/resources are just a click away and available to view for the entire class.

The addition of the netbooks and iPads have made a huge impact on student access to computers. A netbook is simply a smaller, cheaper version of a laptop computer. It functions very well for internet applications as well as basic Microsoft Office applications. The middle school students in the pictures are shown utilizing the new netbooks during their English class. The district initially purchased 50 netbooks, and the student use was great enough that an additional 25 were recently purchased and will be in use by mid-year. The netbooks allow students to complete research projects, papers, and other multimedia projects.

The use of Gaggle.Net has allowed our students to step into the digital age, giving them the option to have digital “lockers” they can store their work in and be able to access it from anywhere they have an internet connection.

The district is very proud to have had the ability to invest in our student’s future by bringing their learning into the digital age.





Middle School Students Of The Month



One student is honored from each grade within the Middle School for their overall excellence as a student. These students are selected based on their overall academic achievements and proper behavior in the classroom. Achieving excellent performance for the month of November, the Students of the Month include the following: Austin Bunders, Michaela Wallace, and Bryn Turzinski.

From the sixth grade we honored Bryn Turzinski. Bryn is a very upbeat student with a positive attitude. She is always kind, polite, and respectful with those around her. Bryn is always working hard to achieve her very best in school. She is always willing to help those around her. Bryn is a pleasure to have in the classroom. From the seventh grade we honored Michaela Wallace. Michaela is consistently great in everything she does. She works very hard to be the best she can in all areas of school. Michaela always seems to be on task, displaying excellent study habits. She is a mature and respectful young lady who is a joy to have in class. From the eighth grade we honored Austin Bunders. Austin strives to do the best he can in all activities. He is a great role model for his classmates. Austin has an infectious smile and a great personality. His excitement for school, sports, and life is one of his positive qualities. He is an all-around great student and is a great addition to any classroom.

Thank you for your hard work,
Congratulations!

ATTENTION

If your child is absent from school, please call the Attendance Office at 366-2941 extension 108 before 9:00 a.m.



AUSENCIAS

Si su hijo(a) esta ausente usted es responsable de llamar la Escuela de Almond-Bancroft antes de las 9:00 a.m. at 715-366-2941 Ext. 101

BREAKFAST WITH SANTA





Family And Consumer Education News

Family Time = Valuable Time by Amber Hintz, *Parenting* class

With everybody's crazy schedule these days, it is often difficult to take time off for a family outing, a sit down dinner with everyone present, or even holiday dinners with extended family members. But it is important to make time for these things. They create long lasting memories and give everyone a chance to catch up with what is going on. Studies have proven that it is necessary for families to have shared leisure time in order to develop better relationships with relatives.

It's not as easy as it sounds to make time for your family, but it is definitely worth it. Time with your family can give you the opportunity to talk about the stressful parts of your life. You will have a sympathetic ear, and someone might even help you find a solution to a problem. Experts recommend that there be a certain day and time of the week be set aside for family only. Whether it is a Sunday picnic in the afternoon, or a Wednesday movie night does not matter. The important part is who you are spending your time with, not how you are spending it.



Positive, Behavior, Interventions, & Supports a.k.a **PBIS**

High School Updates:

Throughout this Fall, the High School staff have been implementing the initial steps of PBIS. Beginning with a start-of-the-year kickoff, the staff modeled appropriate and non-appropriate behaviors for students in all areas of the school.

High School staff developed common behavior expectations and posted these in their classrooms.

Staff have been recording minor behavior infractions and that data is being analyzed to improve classroom instruction and student behavior.

Students have been receiving "green tickets" for demonstrating positive behaviors in school. Students may then submit their tickets for weekly prize drawings. Prize rewards have included a \$5.00 gas card, preferred parking space in the staff parking lot, free homework assignment pass, and free entrance to a sporting event pass.

We are continuing to work to improve the PBIS program in the high school to improve student behavior and learning. Continue to check the district newsletter for updates on PBIS in the spring.

Middle School News *By: Mrs. Plaisance*

Middle School Students Raise funds for "Heifer International"

As a holiday charitable endeavor, our middle school students have voted to sponsor a \$10 "share" of a livestock animal for "Heifer International", an organization that helps families in developing countries fight poverty by learning to raise livestock for food and profit. Animals are used in dairying or meat production, wool for clothing and textiles, and manure for organic fertilizer on crops. The 8th graders have chosen to contribute for a share of a "Trio of Rabbits", 7th graders a share of a Water Buffalo, and the 6th graders voted to contribute a share for a llama. Students can make a big difference with small donation of a few coins.

Heifer International works in the areas of livestock and agriculture to develop programs that alleviate hunger and poverty. Their field staff is made up of agricultural specialists and their programs are very successful. For more information on Heifer International, or to make a donation, see www.heifer.org.

Safe Routes To School



On October 18th, 2011, the Almond-Bancroft Schools were visited by Scott Reilly and Justin Sonnentag, two members of the Wisconsin Bike Federation. They presented for the elementary school and for the middle school on safe practices for getting to school. Their primary focus was to give students some tips on how to ride bike safely and how safe bike riding is fun bike riding! This interactive program allowed several students to be featured in safety demonstrations as well as participate in some bike safety trivia.

As part of their visit, and as a way to promote safely getting to school, whether walking, biking, or riding in a bus/car, the students were invited to participate in a **poster contest**. Students were to create posters that depicted themselves or other students making safe choices on their way to and from school.

Below are pictures of our poster contest winners:



Melissa Perzinski
4th Grade



Alex Burns
4th Grade

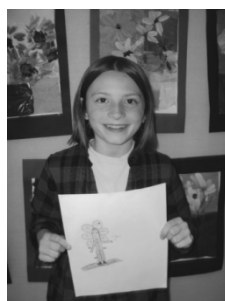

Breanna Schafer
4th Grade



Ellie Noth
3rd Grade



Blaine Gloechner
1st Grade



Jasmine Banda
3rd Grade

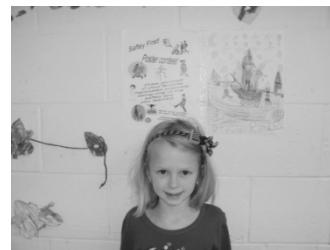

Gracie Rendall
2nd Grade

SINGING BIRTHDAY GRAMS

A-B High School will deliver singing Happy Birthday Telegrams to your favorite Student/Staff member on their birthday! There are packages you may select from:

Option 1: (\$5.00) Happy Birthday balloons on party stick decorated with ribbons, birthday hat/noisemaker, card, and a chocolate rose

Option 2: (\$10.00) Same as #1, but with addition of stuffed A-B Eagle.

Option 3: (\$15.00) Decorated balloons, hat, noisemaker, card, rose, beads and A-B stocking hat.

Bonus Extra \$1.00—we will include 3 strands of Mardi Gras beads in school colors.

Bonus Extra \$3.00—4x6 Photograph of birthday student on professional photo paper.

Student Name: _____ Birthday: _____ Grade/Teacher: _____

Special Message: _____

OPTION 1 \$5.00 OPTION 2 \$10.00 OPTION 3 \$15.00

Bonus Extra \$1.00 Bonus Extra \$3.00



Changes in the Almond-Bancroft Math Department:

With scheduling for the 2012-13 school year right around the corner, it is important for parents and students to know about a few changes that will be taking place over the next few years in the middle and high school mathematics course offerings.

First, it is important to give a bit of background or history of some changes made at the state level that are affecting how and when we teach math. A few years back you might recall hearing about the state signing on to a federal initiative referred to as the Common Core State Standards. Tied to this was the promise of federal money to the states to help fund the initiative. Wisconsin, along with the majority of the states signed this agreement, which provided states with the same learning standards. This is a first, previous to this, each state had created it's own committee that studied and designed appropriate learning targets for the children of their state. At the time this was great! Local control of learning! There were a few major problems with this though. The first being the states varied widely in their expectations for student learning, making it very difficult to compare the level of education in one state to the next. The second problem is that our society is much more mobile than in the past, meaning families are much more willing to move from state to state to look for work. This has led to gaps in students learning when they have moved in from one state to another. The Common Core provides us with very specific learning targets that are measureable as well as comparable for accountability purposes. The Common Core standards for English, Math, and Science have already been released. All schools in WI will be held accountable to these learning targets as of 2014.

The good news is that WI already had some great state standards in place that the schools have been accountable for. Now districts throughout the state are aligning their curriculum to meet the needs of the Common Core. As our math department looked through these new expectations, they noticed the majority of changes in the middle school area. They found that the Common Core expectations were raised slightly, particularly in the area of algebra. So, this has led the team to move algebra to the 8th grade year, which is not far off from where we are now. In recent years, 20-40% of our 8th graders have been taking algebra already. In order to make this work, will be having to transition to some newly incorporated expectations in the 5th, 6th, and 7th grade levels so that students are fully prepared to take on algebra in 8th grade. For the 2012-13 school year, 8th grade students will be taking algebra and 7th grade students will be taking pre-algebra. Below is the progression of classes that will be fully implemented by the 2012-2014 school year:

Grade 6	Grade 7	Grade 8	Grade 9	Grade 10	Grade 11	Grade 12
Math 6	Pre-Algebra	Algebra	Geometry	Algebra 2	Pre-Calculus	Statistics and Probability And/or Calculus
This bottom track is for students that struggled in algebra in grade 8. 			Integrated Math	Geometry	Algebra 2 or Tech Math	Pre-Calculus

*Just a reminder to parents and students: math in middle school is required, but at the high school, only 2 credits are required to graduate, and minimum of 3 are required for attending a four-year university.

**January
Eagles Athletic
Events**



EAGLES

- 1/5-HS Girls BB Home vs. Tri-County
6:00 pm
-Titan Wrestling @ Wautoma
6:00 pm
- 1/6-HS Boys BB @ Tri-County 6:00 pm
- 1/7-HS Girls BB @ Owen-Withee
4:30 pm
-Titan Wrestling @ Wittenberg-
Birnarnwood 10:00 am
- 1/9-Titan Wrestling @ Princeton TBA
-MS Wrestling @ Princeton 5:30
- 1/10-HS Girls BB Home vs. Marion
6:00 pm
-HS Boys BB @ Marion 6:00 pm
-MS Girls BB Home vs. Westfield
5:00 pm
- 1/12-MS Girls BB @ Amherst 5:30 pm
-Titan Wrestling @ Amherst
7:00 pm
- 1/13-HS Girls BB Home vs. Bowler
6:00 pm
-HS Boys BB @ Bowler 6:00 pm
-MS Wrestling @ Manawa 6:00 pm
- 1/14-Titan Wrestling @ Manawa TBA
- 1/16-MS Girls BB @ Iola 5:30 pm
- 1/17-HS Boys BB Home vs. Rosholt
6:00 pm
-HS Girls BB @ Rosholt 6:00 pm
- 1/19-MS Girls BB @ Port Edwards
5:30 pm
- 1/20-HS Boys BB Home vs. Port
Edwards 6:00 pm
-HS Girls BB @ Port Edwards
6:00 pm
- 1/21-Titan Wrestling @ Menomonie
Indian 10:00 am
- 1/23-MS Girls BB @ Westfield 5:00 pm
-MS Wrestling Home (TC) 6:00 pm
- 1/24-HS Boys BB Home vs. Gresham
6:00 pm
-HS Girls BB @ Gresham 6:00 pm
- 1/26-HS Girls BB Home vs. Tigerton
6:00 pm
-Titan Wrestling @ Home (TC) vs.
Weyauwega-Fremont 7:00 pm
- 1/27-HS Boys BB @ Tigerton 6:00 pm
-Titan Wrestling @ Black River
Falls 6:00 pm
- 1/30-MS Girls BB @ Rosholt 5:30 pm
-MS Wrestling @ Rosholt 6:00 pm
- 1/31-MS Girls BB @ Tri-County
5:30 pm

A-B Sports Zone



The Sports Zone is located on the
Almond-Bancroft web page
www.abschools.k12.wi.us

Eagle Booster Club 3rd Annual Holiday Invitational

Tuesday, December 27 - West Gym

- 2:45 p.m. - Varsity Girls: Princeton vs. Stratford
- 4:30 p.m. - Varsity Boys: Wisconsin Valley Lutheran vs. Princeton
- 6:15 p.m. - Varsity Girls: Almond-Bancroft vs. Manawa
- 8:00 p.m. - Varsity Boys: Almond-Bancroft vs. Manawa

Tuesday, December 27 - East Gym

- 2:45 p.m. - JV Boys: Wisconsin Valley Lutheran vs. Princeton
- 4:30 p.m. - JV Girls: Princeton vs. Stratford
- 6:15 p.m. - JV Boys: Almond-Bancroft vs. Manawa
- 8:00 p.m. - JV Girls: Almond-Bancroft vs. Manawa

Wednesday, December 28 - West Gym

- 2:45 p.m. - Varsity Girls: Consolation Game
- 4:30 p.m. - Varsity Boys: Consolation Game
- 6:15 p.m. - Varsity Girls: Championship Game
- 8:00 p.m. - Varsity Boys: Championship Game

Wednesday, December 28 - East Gym

- 2:45 p.m. - JV Boys: Consolation Game
- 4:30 p.m. - JV Girls: Consolation Game
- 6:15 p.m. - JV Boys: Championship Game
- 8:00 p.m. - JV Girls: Championship Game

Tickets:
Adults-\$5.00 per day
Students-\$3.00 per day
Kids Under 5 FREE



Middle School Boys Basketball 2011

The 7th and 8th grade basketball seasons have come to an end. Both teams were very successful this year. The 7th graders finished their season 12-0, with their only real challenge coming in the last game of the year. At Wild Rose they hit some big shots down the stretch to earn a come-from-behind victory, 29-25. The 8th graders finished 8-4, highlighted by numerous nail biters which made for an exciting season.

Coach Baumgartner

Sport Light



8th Grade Basketball

Back (L to R): Kyle Warzynski, Austin Bunders, Garrett Yonke, Jordan Kealher, Cole Warzynski, Allan Zinda
Middle: Dylan Heck, Joseph Crahan, Nathaniel Disher, Javier Diaz-Barriga Front: Coach Baumgartner,
Manager Derek Baumgartner, Johl Turzinski, Kyle Merila, Coach Dernbach



7th Grade Basketball

Back (L to R): Gavin Heinz, Wyatt Richtmyre, Dylan Bunders, Joe Dorgan, Miguel Diaz-Barriga Front: Coach Baumgartner, Elijah Kallio, Matt Helmrick, Jacob Wierzba, Colton Stanislawski, Coach Dernbach

**TEAM PHOTOS
SUPPLIED BY
LYNN HINTZ PHOTOGRAPHY.**

COMMUNITY NEWS!

More information can be found on the AB website - Family Resources



Volunteer Spotlight



Volunteer Spotlight is a section of the newsletter to thank those volunteers who have given a little extra to the school district and our community. If you would like to nominate someone for this section, please contact Jen Schomer; 715-366-2941 Ext. 325 or jgrezenski@abschools.k12.wi.us.

Student Council Members Giving Back

On December 13th and 14th, AB Student Council Members helped box food baskets and hand out gifts during the Plainfield's United Methodist Church S.O.S. program. The Share Our Surplus program provides donated presents and food to local families who could benefit from extra help around the busy holiday season. Thank you to all Student Council Members for your hard work.

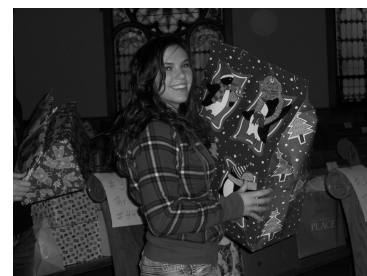
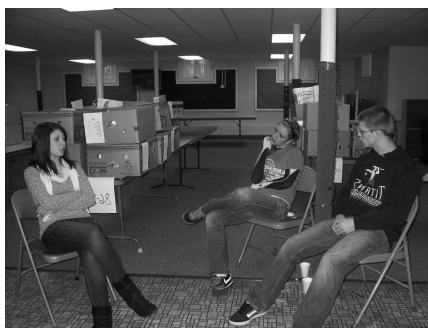

Fit Kids Challenge is back for another year!



Gear up for the Fit Kids Challenge starting in January 2012! All elementary school aged children are challenged to complete 100 hours of physical activity. Anything COUNTS! So get out there and be active. Children who sign up for the Challenge can move and play at FREE Fit Kids events from January to April where they can win a custom-fit bike and tons of other



great prizes! Children who log 100 hours of physical activity during the Challenge earn FREE entry to the celebration even in May. New this year—children can log activity online at PortageCountyCAN.org. Go register online and check out the new activity log too! Details provided on the Fit Kids brochure will sent home on January 9th. Also contact Jen Grezenski for more information.

Fit Kids Challenge Kick-off Event will be Thursday, January 19th at Iverson Park in the Winter Sports Area and Lodge. Celebrate the start of the Fit Kids Challenge and get active in the snow with the two toboggan slides, four sled and saucer hills, and an outdoor ice skating rink. Bring your own skates and sleds. The warming lodge will also be open for anyone who need a place to warm up after playing in the snow!

Portage County CAN will have healthy snacks, hot chocolate and apple cider as well as door prizes!

Presented by Portage County CAN. Main Sponsorship by Ministry Health Care and Travel Guard. Kick-off Title Sponsor by Klasinski Clinic. Supporting Sponsorships by Delta Dental, Hostel Shoppe, Northwestern Mutual, Spectra Print, Team Schierl Companies, and WI Potato Growers Auxiliary.

Community Education Updates

Get current information under the Family Resource link on the AB homepage

<http://www.abschools.k12.wi.us>

Sweet Temptations!: Enjoy a night of learning, laughing, and enjoying sweet treats during a cake decorating class at Sweet Temptations in Plover on Tuesday January 17th @ 6 pm. For \$10.00 you will learn creative skills and tricks to create amazing cake designs. The \$10.00 includes the one hour class, one small cake to design before eating, beverages and tons of fun! The class is limited to the first twenty people who sign up. Contact Jen Grezenski to reserve your cake.

AB Book Club: With the start of a new year, AB Book club will be meeting every other Wednesday. The next meeting is January 4th @ 6 pm in the secondary library. Check out the Community Education Opportunities website to find out the next book selection.

Exercise Program: Get in shape and receive rewards all at the same time! If you are interested in getting or staying in shape, turn in an exercise log to Jen Grezenski by email (jgrezenski@abschools.k12.wi.us), mail or dropping it off in the main office.

Exercise Classes: All exercise classes are held in the choir room.

- Monday Nights: Having fun getting into shape with the energetic Turbo Jam starting at 7 pm
- Tuesday Nights: Try the newest trend in workouts with Zumba starting at 4 pm
- Thursday Nights: For a total body workout come to Billy Blanks Boot Camp starting at 6 pm.

Jen Grezenski, AmeriCorps Member for Almond-Bancroft: jgrezenski@abschools.k12.wi.us / 715-366-2941 ext. 325

**BECOME A PART
OF HISTORY
LEAVE YOUR
IMPRESSION**

AB PIE Brick Campaign January Special

**For the month of January only,
those who purchase a brick
will be able to add a symbol for free!**

Help the community improve and update the school's playground while benefiting from a \$25.00 savings in the month of January. The AB Brick Campaign is currently saving to purchase a miniature climbing wall structure and baseball bases to add to the playground.

**Check out the school's webpage
for more information and
order forms for the brick campaign.
<http://www.abschools.k12.wi.us/>**

Community Closet

The community closet will be open to the public every 4th Tuesday of the month from 6 pm to 8 pm. The first night will be Tuesday, January 24th. The community closet currently has clothing options for toddlers through adult and for all seasons! Anyone in the Almond-Bancroft community is welcome to come shop for **free** clothing. The Community Closet is located in the Dean of Students Office.

If you have any questions contact Jen Grezenski at jgrezenski@abschools.k12.wi.us / 715-366-2941 ext. 325

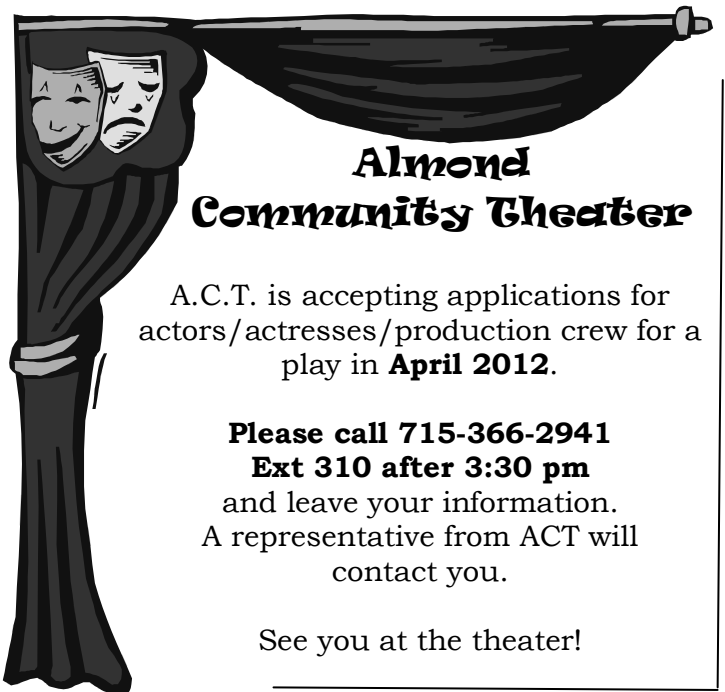

Almond Community Theater

A.C.T. is accepting applications for actors/actresses/production crew for a play in **April 2012**.

**Please call 715-366-2941
Ext 310 after 3:30 pm
and leave your information.
A representative from ACT will
contact you.**

See you at the theater!

AB 2011-2012 Spirit Wear Order Form

To order your AB apparel, please complete the form below by identifying the apparel code, color, design option and size; please use one line per item. If you would like the apparel item personalized, please clearly write the name or number in the space provided. Order forms received by the 15th of the month will be available for pick up by the first of the following month. Order forms are also available on school webpage.

Name: _____ Phone: _____

Apparel Code	Color	Size	Design Option	Personalized (\$3.00/ name or number)	\$ Amount
81076 Example	Black	L	B	Jackson	30.00

Please return completed order forms to:

AB Schools, Attn: Jen Grezenski
1336 Elm Street
Almond WI 54909

Total Amount Due to AB Schools: \$ _____

AB 2011-2012 Spirit Wear

eagles

Image embroidered on blankets,
hats, scarfs, or shorts



Fleece Blanket – 85215
Black or Charcoal; \$18.00



Knit Beanie – 83895
Black or Forest; \$12.00



Stripped Scarf – 83795
Forest; \$14.00



Knit Beanie – 54079
Black, Charcoal, Kelly, White
\$12.00



Knit Scarf – 88795
Grey, Charcoal, White, Black
\$14.00



Waterproof Pac Fleece
Blanket - 85815
Charcoal or Forest; \$25.00



Mesh Shorts – White, Black, Kelly, Silver
11” – 81685; S-5XL; \$20.00
9” – 09785; S-5XL; \$18.00
7” – 09685; S-5XL; \$16.00
Youth 6” – 39685; S-L: \$14.00

Please add to all items:
\$2.00 for 2XL \$3.00 for 3XL
\$4.00 for 4XL \$5.00 for 5XL



Sweatpants – 22572
Black, Charcoal, Grey
S-2XL; \$25.00



Drawstring Bag – 82566
Black, Kelly or White \$12.00



Tie-Dyed T-Shirt; Kelly
Short Sleeve – 00814; \$15.00
Youth Short – 30814; \$15.00
Long Sleeve – 06114; \$20.00

Select Design A or Design B for the following items; placed on left crest; identify choice on order form

Design A:

Design B:



Men's Thermal T-Shirt
06406
Black, White, Granite
S- 2XL; \$20.00



Cotton Blend Hooded Zip-Up
81076
Black, White, Charcoal Heather
XS – 3XL; \$27.00



Men's Sport Shirt
14685
Black, Kelly
S – 3XL; \$30.00



Women's Sport Polo
83134
Black
S- 2XL; \$30.00



Micro Polly Pullover Jacket
62734
Black or Kelly
S-2XL; \$35.00



Fleece Vest
80883
Black, Charcoal, White
S-6XL; \$25.00



Fleece Jacket
80683
Black, Charcoal, White
S – 6XL; \$30.00



Vintage Jacket
20528
Black, Graphite, Kelly
S-3XL; \$35.00



Cotton Blend Sport Shirt – 11040
Black, White or Kelly; S- 6XL; \$ 20.00
Youth – 31040; XS – XL; \$ 15.00



Infant T-shirt – 38138
White or Black
6M-24M; \$10.00

Select Design C or Design D for the following items; identify choice on order form

Design C:

Design D:

In full color with green wording



Women's Cotton T-Shirt
57600
Black, Charcoal, Kelly
S-3XL; \$15.00



Cotton Long Sleeve-06000
Black, White, Light Steel, Smoke Grey
S-3XL; \$15.00
Youth – 3400; XS-XL; \$12.00
Smoke Grey not available



Hooded Sweatshirt – 22035
White, Black, Oxford or Kelly;
S-4XL; \$30.00
Youth – 32035; S-XL; \$20.00



Hooded Sweatshirt – 12985
Black or Kelly
XS-4XL; \$40.00
Youth – 39385; S-L; \$35.00



Crewneck Sweatshirt
81220
Charcoal, Natural, Black, Grey
S-3XL; \$25.00



Junior's T-Shirt
81794
Black
S-XL; \$18.00



Knit Jersey T-Shirt
06334
Black or Kelly
S-2XL; \$18.00



Wicking Knit T-Shirt
82534
Black, Kelly, White, Grey
S-3XL; \$12.00

ALMOND-BANCROFT 2012-2013 SCHOOL CALENDAR

AUGUST 2012

S	M	T	W	T	F	S
			1	2	3	4
5	6	7	8	9	10	11
12	13	14	15	16	17	18
19	20	21	#	23	24	25
26	@	@*	@	30	31	

Aug. 22-New Staff Orientation
 Aug. 27 & 29-In-Service
 Aug. 28-.5 In-Service 12:15-3:30
 .5 Open House 4:00-7:30

JANUARY 2013

S	M	T	W	T	F	S
		X	2	3	4	5
6	7	8	9	10	11	12
13	14	15	16	17	18	19
20	21	22	23	24	@	26
27	28	29	30	31		

Jan. 2-School Resumes
 Jan. 24-End of 2nd Quarter-47 days
 Jan. 25-No School In-Service

21

SEPTEMBER 2012

S	M	T	W	T	F	S
						1
2	X	4	5	6	7	8
9	10	11	12	13	14	15
16	17	18	19	20	21	22
23	24	25	26	27	28	29
30						

Sept. 3-No School Labor Day
 Sept. 4-First Day For Students

19

FEBRUARY 2013

S	M	T	W	T	F	S
					1	2
3	4	5	6	7	8	9
10	11	12	13	14	15	16
17	18	19	20	21	X	23
24	25	26	27	28		

Feb. 22-No School

19

OCTOBER 2012

S	M	T	W	T	F	S
	1	2	3	4	5	6
7	8	9	10	11	12	13
14	15	16	17	18	19	20
21	22	23	24	25	X	27
28	29	30	31			

Oct. 26-No School

22

MARCH 2013

S	M	T	W	T	F	S
					1	2
3	4	5	6	7	8	9
10	11	12	13	14	15	16
17	18	19	20	21	22	23
24	25	26	27	28	X	30
31						

March 28-End of 3rd Quarter
 43 days
 No School
 March 29-April 1-No School
 Easter Vacation

20

NOVEMBER 2012

S	M	T	W	T	F	S
				1	2	3
4	5	6	7	~	9	10
11	12	~	14	15	16	17
18	19	20	X	X	X	24
25	26	27	28	29	30	

Nov. 6-End of 1st Quarter-45 days
 Nov. 8 & 13-P/T Conf. 4:00-7:30
 Nov. 21-25-No School Thanksgiving Vacation
 Nov. 26-School Resumes

19

APRIL 2013

S	M	T	W	T	F	S
	X	2	3	4	5	6
7	8	9	10	11	12	13
14	15	16	17	18	19	20
21	22	23	24	25	26	27
28	29	30				

April 2-School Resumes

21

DECEMBER 2012

S	M	T	W	T	F	S
						1
2	3	4	5	6	7	8
9	10	11	12	13	14	15
16	17	18	19	20	21	22
23	X	X	X	X	X	29
30	X					

Dec. 24-Jan. 1-No School
 Christmas Vacation

15

MAY 2013

S	M	T	W	T	F	S
			1	2	3	4
5	6	7	8	9	10	11
12	13	14	15	16	17	18
19	20	21	22	23	24	25
26	X	28	29	30	31	

May 27-No School
 Memorial Day

22

JUNE 2013

S	M	T	W	T	F	S
						1
2	3	4	5	6	7	8
9	10	11	12	13	14	15

June 4-Last Day of School
 45 days

2

New Employee Orientation
 @ Teacher In-Service
 * Open House
 X No School
 ~ Parent Conferences
 4:00-7:30 pm

Almond-Bancroft Menus, January 2012

Breakfast Menu

Monday	Tuesday	Wednesday	Thursday	Friday
2 No School	3 Ham & Cheese Breakfast Bar	4 Egg Omelet, Toast	5 Box Breakfast	6 Bagel, Cream Cheese, Yogurt
9 French Toast Sticks	10 Oatmeal, Toast	11 Box Breakfast	12 Biscuits & Gravy	13 Cinnamon Roll, Yogurt
16 Pancake Sausage Wrap	17 Breakfast Bagel	18 Box Breakfast	19 Scrambled Eggs, Toast	20 No School
23 Bagel, Cream Cheese, Yogurt	24 Oatmeal, Toast	25 Ham & Cheese Breakfast Bar	26 Box Breakfast	27 Cinnamon Roll, Yogurt
30 Breakfast Pizza	31 Pancakes, Sausage		 Juice Served Daily With Breakfast	

Breakfast Prices:
 Reduced – No Charge
 4K(M-W) – 8 days @ 1.00=\$8.00
 4K (T-Th) – 9 days @ 1.00=\$9.00
 K-12th grade – 20 days @ 1.00 = \$20.00



Milk Served With Every
Meal

Lunch Menu

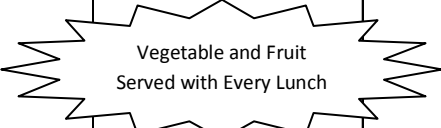
Monday	Tuesday	Wednesday	Thursday	Friday
2 No School	3 Beefy Nacho's	4 Chicken Pot Pie, Dessert	5 Mostaccioli, Garden Bar, Bread	6 Corn Dogs, Ravioli
9 Cheese Fries, Garden Bar, Dessert	10 Beef Gravy, Mashed Potatoes, Bread	11 Chicken Stir Fry, Rice, Salad Bar	12 Taco Salad, Dessert	13 Chicken Nuggets, French Fries
16 Hot Dog, Tater Tots, Dessert	17 Chicken Fajita	18 Cream Of Potato Soup, Veggies & Dip	19 Pizza, Garden Bar, Dessert	20 No School
23 Pizza Dippers, Garden Bar, Dessert	24 B.B.Q. Beef, Buttered Noodles	25 Hamburger Mac & Cheese Hot Dish	26 French Dip, Twice Baked Potatoes	27 Chicken & Gravy, Mashed Potatoes, Bread
30 Chicken Pattie, French fries	31 Tacos, Dessert		 Vegetable and Fruit Served with Every Lunch	

Lunch Prices:
 Reduced 4K(M-W) – 8 days @ .40= \$3.20
 Reduced 4K(T-Th) – 9 days @ .40= \$3.60
 Reduced K-12 – 20 days @ .40 = \$8.00
 4K(M-W) – 8 days @ 1.65= \$13.20
 4K(T-Th) – 9 days @ 1.65= \$14.85
 K-5th grade – 20 days @ 1.65 = \$33.00
 6th – 12th grade – 20 days @ 1.90 = \$38.00



COMMUNITY EDUCATION
WILL BE HOSTING A **FREE** MOVIE TWICE A
MONTH IN THE AUDITORIUM. CHECK OUT THE
MOVIE NIGHT SECTION IN EACH NEWSLETTER
TO FIND OUT WHAT MOVIES WILL BE PLAYING IN
THE AB AUDITORIUM.



NEWLY RELEASED DISNEY MOVIES

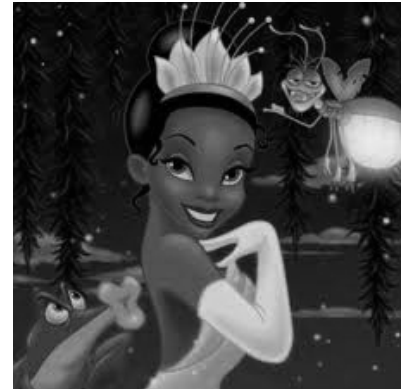

MONDAY, JANUARY 9TH @ 6 PM

TUESDAY, JANUARY 31ST @ 6 PM

Almond-Bancroft

SUBSTITUTES NEEDED

CUSTODIANS

Part-Time
Hours and shifts vary

For information: Call the PreK-12 Principal at 715-366-2941 x 416

Almond-Bancroft School
1336 Elm St
Almond, WI 54909

Non-Profit Org.
US Postage Paid
Almond, WI 54909
Permit #1
"PRSRD." "ECRWSS"

BOXHOLDER